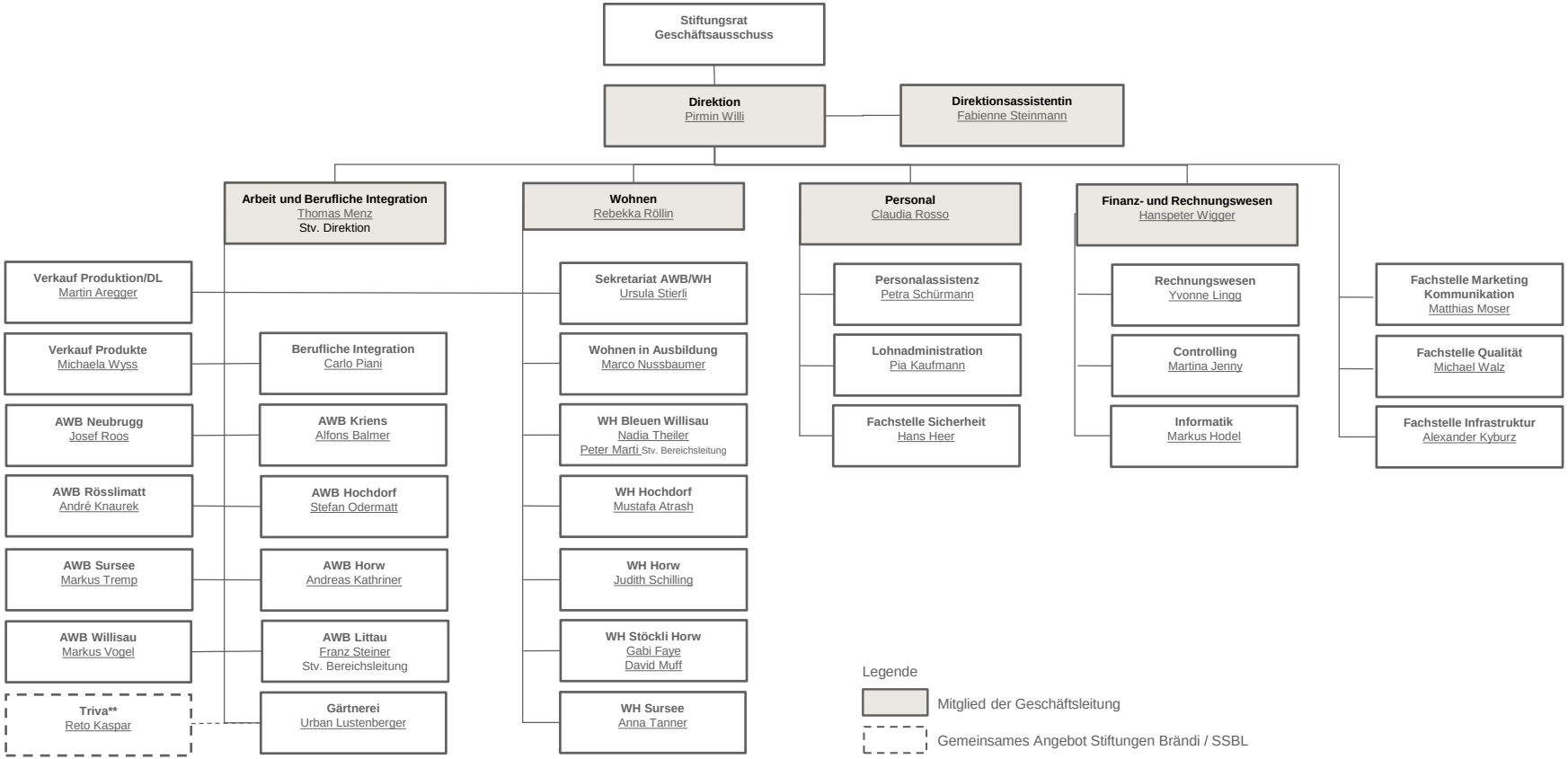Organigramm Stiftung Brändi